

SURVEY PLAT
Being N. Pt. Lot #15
& Lot #16,17,18 Rachael Heights
Sec. #24 Center Twp. Williams Co., Ohio

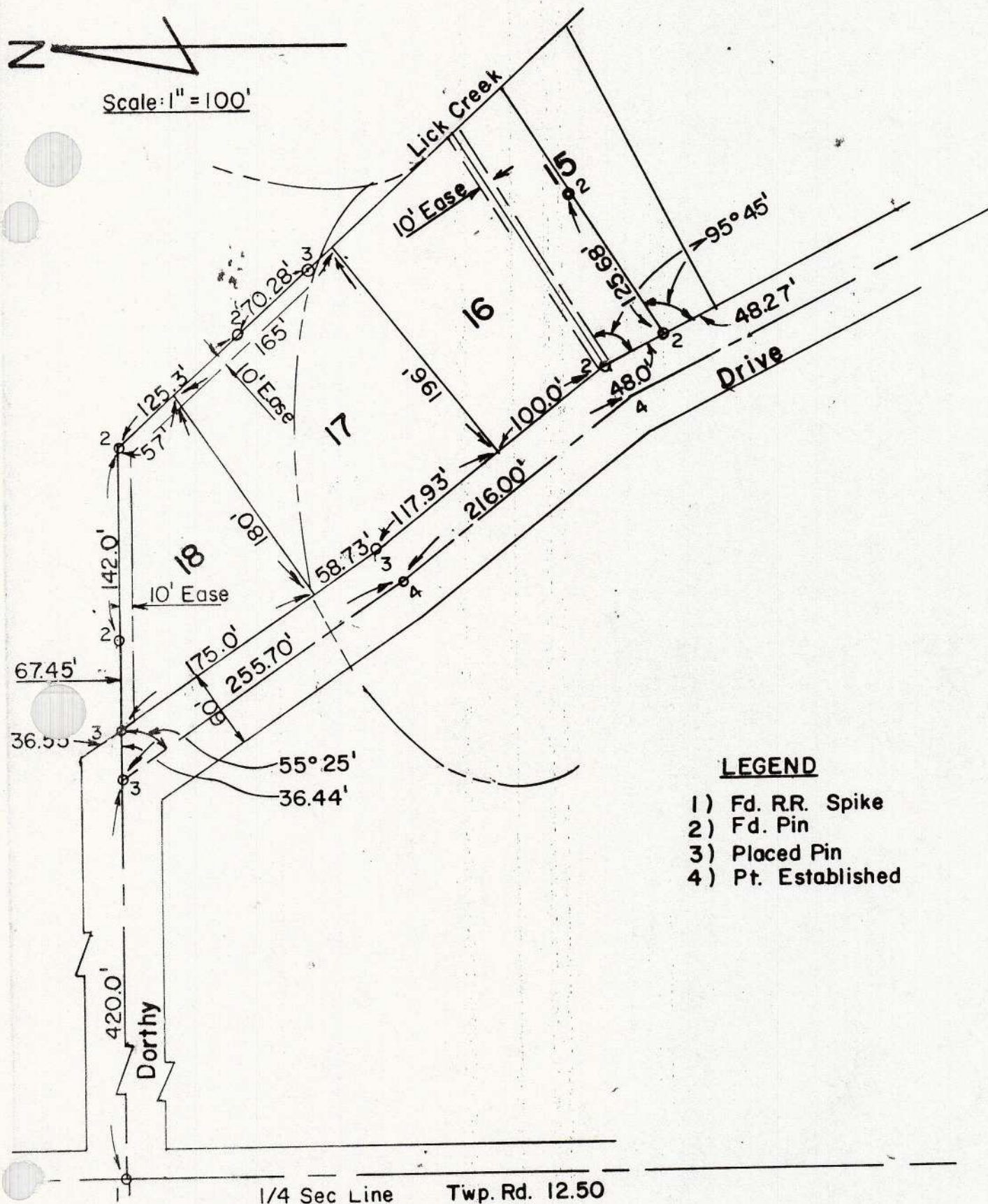

LEGEND

- 1) Fd. R.R. Spike
- 2) Fd. Pin
- 3) Placed Pin
- 4) Pt. Established

"I do hereby certify that I have surveyed the premises and prepared the attached plat and that the plat is correct."

"All dimensions are shown in feet and decimal parts thereof. Dimensions on curves are cord measurements. This survey has been recorded in Vol. 10R, Page 253 of the Williams County Record of Surveys."

Anthony H. Hoeffel
 Anthony H. Hoeffel
 BRYAN ENGINEERING & SURVEYING
 7/17/86 S-6149
 419-636-2060